

PERMIT

City of Napoleon
255 W. Riverview
Napoleon, OH 43545

Division of Building and Zoning
PH (419) 592-4010
FAX (419) 599-8393

Permit No: 001948

Date Issued: 11-12-03

Issued by: BND

Job Location: 521 HALEY AVE

Est. Cost: 1294.00

Lot #:

Subdivision Name:

Owner: BILOW, PAT
Address: 521 HALEY AVE
CSZ: NAPOLEON, OH 43545
Phone: 419-592-2902

Agent: PICTURESQUE CREATIVE
Address: 219 W WALNUT ST
CSZ: DESHLER, OH 43516
Phone: 419-278-8315

Use Type -- Residential:

Other:

ZONING INFORMATION

Dist:	Lot Dim:	Area:	Fyrd:	Syrd:	Ryrd:
Max HT:	# Pkg Spaces:		# Loading SP:	Max Lot Cov:	

BOARD OF ZONING APPEALS:

Work Type -- New:	Replmnt:	Add'n:	Alter:	Remodel:
-------------------	----------	--------	--------	----------

WORK INFORMATION

Size - Lgth:	Width:	Stories:	Living Area SF:
Garage Area SF:	Height:	Bldg Vol Demo Permit:	

WORK DESCRIPTION
SIDEWALK REPLACEMENT

FEE DESCRIPTION	PAID DATE	FEE AMOUNT DUE
SIDEWALK REPLACEMENT		25.00

Total Fees Due 25.00

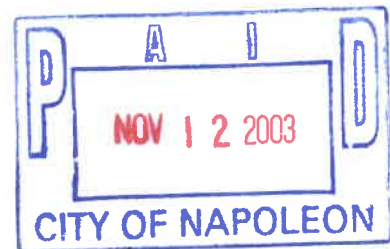

11-12-03

Date

[Signature]
Applicant Signature

STUB

APPLICATION FOR CITY SIDEWALK AND/OR CURBING REPLACEMENT

Location of project MAIN STREET

PATRICIA BILOW, 521 HALEY
Owner Name Address

NAPOLEON 43545 419-592-2902
City Zip Phone

Type of work to be performed: Curbing replacement _____, Sidewalk Replacement X

Total length of curbing to be replaced _____ Total square footage of sidewalk to be replaced 2200 X

Estimated cost _____ 5'x39'

It is required that the City approve the replacement of sidewalks and curbing before the work commences

All construction must comply with the latest City of Napoleon Engineering Specification and/or ODOT specifications whichever is applicable. Non-complaint work will not be eligible for reimbursement. **Specifications are available upon request.** Inspection is required by the City prior to replacement of concrete and after the work is completed to retain eligibility.

The city will reimburse the owner for sidewalk replacement in the right-of-way at a rate of one dollar and fifty cents (\$1.50) per square foot, if installed in accordance to City specifications. The City will reimburse the owner for curbing replacement in the right-of-way at a rate of twenty dollars (\$20.00) per linear foot, **if installed in accordance to City specification.**

Reimbursement is made to the owner of the property not the contractor. IT is required that the owner completes an invoice (provided by the City) for such work along with a paid copy of the invoice from the contractor who performed such work (if applicable).

Name of City registered contractor performing such work; (if there is no contractor involved mark Self)

Not sure PICTURESQUE CREATIVE CONC. City Lic. # 13

Patricia A. Bilow 10/1/03
Signature of property owner Date

This form must be signed by the City Engineer prior to commencement of work in order to be eligible for reimbursement according to the above schedule. Inspection by the City is required prior to placement of concrete and after work is completed. A "WORK IN RIGHT OF WAY" PERMIT IS REQUIRED BEFORE WORK MAY COMMENCE.

This project as specified above is hereby approved for construction and is eligible for reimbursement in accordance with the schedule herein. All work must conform to the City of Napoleon specification.

Joseph R. Klumic 10-3-03
City Engineer Date

City Purchase order Number R6031490 City Permit number 001948

INVOICE TO CITY OF NAPOLEON

Curbing and/or Sidewalk replacement

Location of project MAIN ST. SIDE

Owner of Property PATRICIA BILLOW 521 HALCY
address

City NAPA 43545 419-592-2902
Zip Phone

Type of work performed: Curbing replacement _____ Sidewalk replacement

Total length of curbing replaced — x \$20.00 ----- \$ _____

Total square footage of sidewalk replaced 195 x \$1.50 ----- \$ 292.50

Total to be reimbursed to the owner ----- \$ _____

The City may reimburse the owner for sidewalk replacement in the right of way at a rate of one dollar and fifty cents (\$1.50) per square foot, if installed in accordance to City specification. The City will reimburse the owner for curbing replacement in the right of way at a rate of twenty dollars (\$20.00) per linear foot, if installed in accordance to City specification.

Name of City registered contractor who performed such work; (If none involved mark "Self")

PICTURESQUE CREATIVE CONCL. City Lic.# 13

Patricia A. Bilow
Signature of property owner 4/26/04
Date

The work referenced herein has been performed in accordance with the City of Napoleon minimum requirements and therefore is eligible for reimbursement accordingly.

Joseph B. Klumin
City Engineer 4-26-04
Date

City Purchase order number RG031490

City Permit number 001948

INVOICE APPROVAL	
PO # RG031490	BLANKET PO Y- <input type="checkbox"/> N- <input checked="" type="checkbox"/>
VN#	
ACCOUNT	AMOUNT
400.5100.57400	292.50
TOTAL >>>	292.50
PO ADJUST: Y- <input type="checkbox"/> ADJUST AMOUNT:	CLOSE PO Y- <input checked="" type="checkbox"/> N- <input type="checkbox"/>
APPROVAL FOR PAYMENT:	
<i>[Signature]</i>	4/26/04
AUTHORIZED SIGNATURE	DATE
RETURN (APPROVED) INVOICE AND SIGNED YELLOW PO TO FINANCE TO PROCESS FOR PAYMENT	

City of Napoleon Inspection Form

Permit #001948

Date Issued: 11-12-2003

Job Location: 521 HALEY AVE

Owner: BILOW, PAT

Owner Phone: 419-592-2902

Contractor: PICTURESQUE CREATIVE CONC

Contractor Phone: 419-278-8315

Work Description: SIDEWALK REPLACEMENT

Plumbing: UNDGR _____ RGHIN _____ FINAL _____

 SEWER INSP _____

Mechanical: UNDGR _____ RGHIN _____ FINAL _____

 FURNACE REPLAC _____ AIR COND _____

Electrical: UNDGR _____ RGHIN _____ FINAL _____

 SEVR UPGR _____

Building: Site _____ FTG _____ FNDDT _____

 STRU _____ ROOF _____ EXT _____

 VENT _____ ACCES _____ EGRS _____

 SMKDT _____ FINAL _____

 ISSUE TEMP OCCUP _____ ISSUE OCCUP _____

STGE Shed: SITE _____ FINAL _____

Sign: FTG _____ FINAL _____

Fence: SITE _____ FINAL _____

MISC INSP: Sidewalk 11-24-03

NOTES: _____

INSPECTORS INITIALS: BND

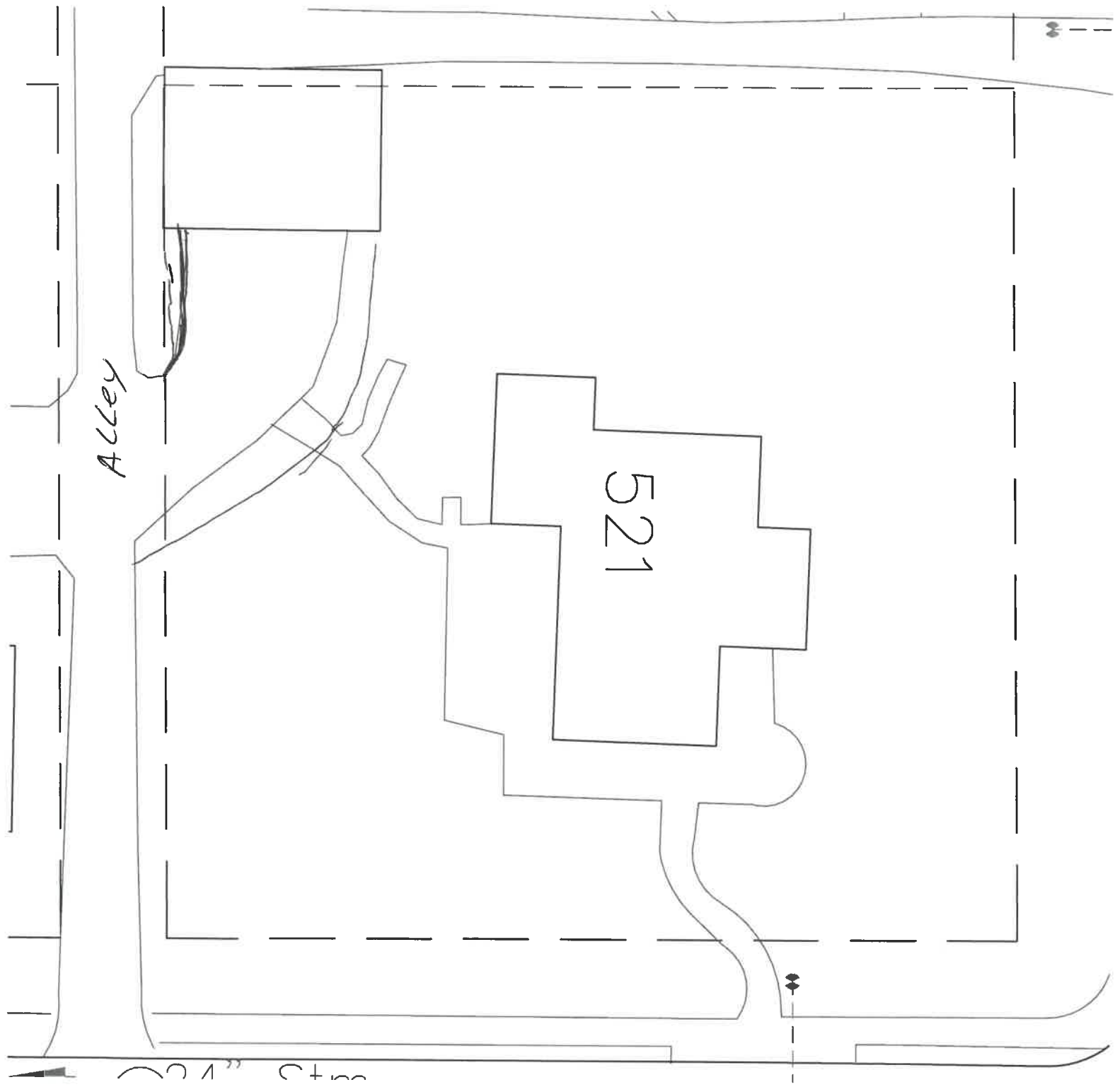

Alley

521

24th Street

CITY OF NAPOLEON GENERAL PERMIT APPLICATION

THIS APPLICATION IS FOR RESIDENTAL CONSTRUCTION INCLUDING BUILDING, ELECTRICAL, PLUMBING, MECHANICAL, DEMOLITIONS, REMODELING.

DATE: 8-6-07 JOB LOCATION: 521 Haley

OWNER: Pat Bilow PHONE: 592-2902

OWNER ADDRESS: 521 Haley CITY: Napoleon ZIP: 43545

CONTRACTOR: Picturesque Creative Concrete

PHONE #: 419-278-8315 CELL PHONE# 419-270-1832

CONTRACTOR LICENSED WITH THE CITY OF NAPOLEON?: YES NO:

Is any of the above job going to be subcontracted out? Yes No:

If yes to whom: _____

DESCRIPTION OF WORK TO BE PERFORMED: Driveway by Alley in Back of House

ESTIMATED COMPLETION DATE: _____

PLEASE MARK THE TYPE OF WORK YOU WILL BE PERFORMING

- | | |
|--|---|
| <input type="checkbox"/> A/C ADD ON 1% | <input type="checkbox"/> REMODELING 1% |
| <input type="checkbox"/> BOILER REPLACEMENT 1% | <input type="checkbox"/> ROOFING 1% |
| <input type="checkbox"/> CURBING | <input type="checkbox"/> SEWER REPAIRS** |
| <input type="checkbox"/> DECKS * 1% | <input type="checkbox"/> SIDEWALK* |
| <input type="checkbox"/> DRIVEWAY* | <input type="checkbox"/> SIDING 1% |
| <input type="checkbox"/> ELECTRICAL SERVICE UPGRADE 1% | <input type="checkbox"/> SHED* (under 200 sq ft) |
| <input type="checkbox"/> ELECTRICAL SERVICE NEW 1% | <input type="checkbox"/> SHED* (over 200 sqft) 1% |
| <input type="checkbox"/> SWIMMING POOL* 1% | <input type="checkbox"/> FENCE* |
| <input type="checkbox"/> FURNACE REPLACEMENT 1% | <input type="checkbox"/> TEMP ELECTRIC 1% |
| <input type="checkbox"/> ADDITIONS* 1% | <input type="checkbox"/> FURNACE NEW 1% |
| <input type="checkbox"/> WATER TAP (size _____") | <input type="checkbox"/> WINDOWS /DOORS 1% |
| <input type="checkbox"/> LAWN METER 1% | |
| <input type="checkbox"/> PLUMBING 1% | |

1%- EFFECTIVE JUNE 1, 2007 BOARD OF BUILDING STANDARDS FEE

*PLEASE INCLUDE A PICTURE SHOWING MEASUREMENTS FROM EXISTING STRUCTURES AND PROPERTY LINES. INDICATING THE TYPE OF WORK YOU WISH TO PERFORM.

** IF WORK REQUIRES GOING INTO THE STREET A STREET BOND IS REQUIRED!

FOR PERMIT COSTS PLEASE FILL OUT REVERSE SIDE.

PERMIT COST WORKSHEET

<i>JOB</i>	<i>BASE FEE</i>	<i>1% BBS FEE =</i>	<i>PERMIT TOTAL</i>
SIDING (only) TOTAL SQ _____ X 1.00 = _____ +	\$5.00 +	1% =	
ROOFING (only) TOTAL SQ _____ X 1.00 = _____ +	\$5.00 +	1% =	
WINDOWS / DOORS(only) # ___ X 1.00 = _____ +	\$5.00 +	1% =	
ELECTRICAL # OF CIRCUITS _____ X 3.00 = _____ +	\$15.00 +	1% =	
ELECTRICAL SERVICE UPGRADE	\$15.00 +	1% =	
PLUMBING (INSIDE) replacing/ repairs	\$10.00 +	1% =	
SEWER (OUTSIDE)	\$25.00	N/A	
WATER HEATER	\$5.00 +	1% =	
SHED UNDER 200 SQ FT (over 200 see chart)	\$5.00	N/A	
FURNACE OR A/C (REPLACEMENT)	\$5.00 +	1% =	
DEMOLITION (only)	\$30.00	N/A	
SIDEWALK REPLACEMENT/ NEW	\$25.00	N/A	
DRIVEWAY	\$25.00	N/A	

ALL CONSTRUCTION, ALTERATIONS, REMODELING, SHEDS, DECKS, & FENCES NOT LISTED ABOVE IS BASED ON COST OF WORK BEING PERFORMED.

COST OF WORK \$ _____ (SEE CHART) permit fee \$ _____ +1 % = \$ _____

0.00	-	250.00	0.00	11,000.00	-	11,999.00	25.00
250.00	-	999.00	10.00	12,000.00	-	12,999.00	26.00
1,000.00	-	1,999.00	12.00	13,000.00	-	13,999.00	27.00
2,000.00	-	2,999.00	14.00	14,000.00	-	14,999.00	28.00
3,000.00	-	3,999.00	16.00	15,000.00	-	15,999.00	29.00
4,000.00	-	4,999.00	18.00	16,000.00	-	16,999.00	30.00
5,000.00	-	5,999.00	19.00	17,000.00	-	17,999.00	31.00
6,000.00	-	6,999.00	20.00	18,000.00	-	18,999.00	32.00
7,000.00	-	7,999.00	21.00	19,000.00	-	19,999.00	33.00
8,000.00	-	8,999.00	22.00	20,000.00	-	20,999.00	34.00
9,000.00	-	9,999.00	23.00	21,000.00	-	21,999.00	35.00
10,000.00	-	10,999.00	24.00	22,000.00	-	22,999.00	36.00
				Over 22,999		Please Call	

*OTHER FEES NOT LISTED
MAY APPLY

TOTAL PERMIT COSTS \$ _____